MITECHNIC

WORLD TOURISM DAY
MIBOARD

MIBOARD IFP 65

4K UHD

20 points and 4K
UHD Display

MiBoard IFP 65 is an interactive touch screen, which uses infrared technology. It replaces projector and traditional interactive whiteboard. It creates smooth and natural writing experience. Our MiBoard IFP integrates with Transcren, which cast mobile phones, Ipads, tablets and laptops wirelessly to MiBoard IFP.

Easily detachable OPS module

Built-in Google Play to download all your favorite Apps

Split Screen for whiteboard writing and programs operating

Enable notation in all signals input

Dual O.S.

Android 11&Windows 11

android
MIBOARD

Built-in Wireless Screen Mirroring

Auto swith input signal

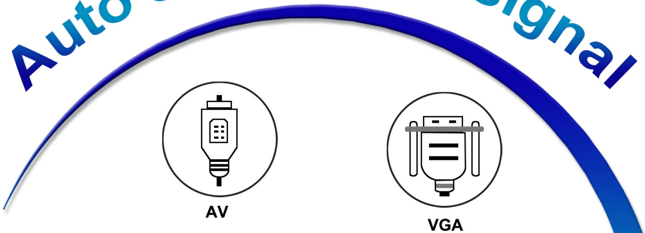

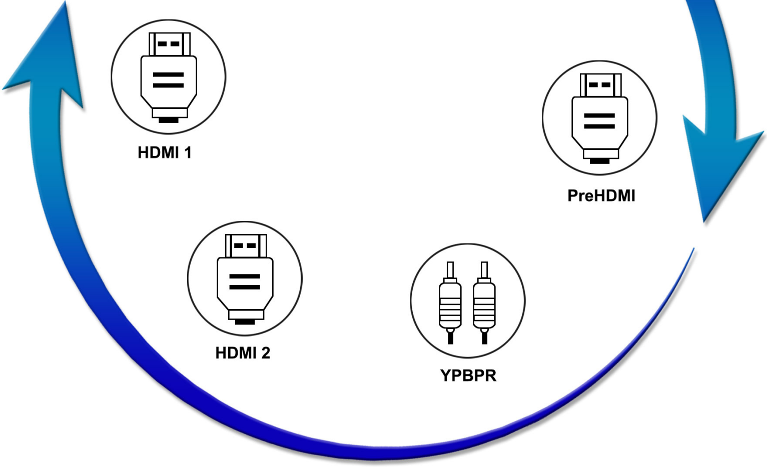

HDMI1 HDMI2 PreHDMI VAG YPBPR AV

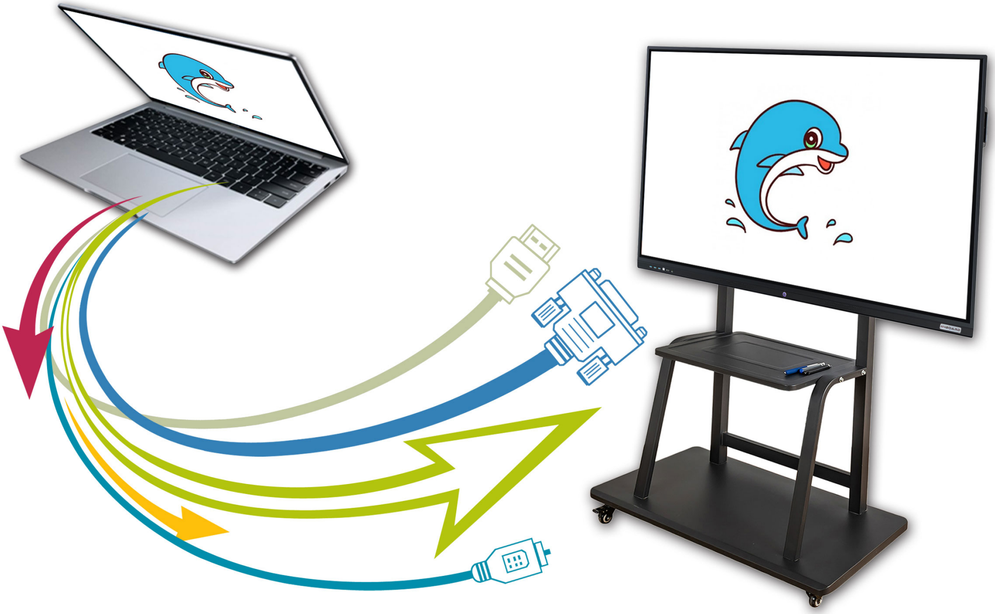

Specifications

Item	Description	IFP65
Panel	Diagonal Size	65”
	Backlight Type	D-LED
	Aspect Ratio	16:9
	Resolution	3840*2160
	Brightness(typ)/(min)	350
	Display Size(mm)	1428*803
	Contrast Ratio (typ)/(min)	1400:1
	Response Time(typ)/(min)	5ms
	Depth of Color	10 bit
	Viewing Angle	178°
	Life time	≧50,000 hours
Touch	Touch Technology	High-precision Infrared Technology
	Glass	4mm Anti-glare toughened glass
	Touch Points	20 Points
	Touch Accuracy	≦1mm
	Response time	<8ms
Android	CPU	Quad-Core ARM Cortex-A55
	GPU	Mali-G52
	RAM&ROM	4GB/32GB
	Version	Android 11.0
Power	Power Supply	110-240V 50/60 Hz
	Power Consumption	≦200W
Ports	Back Side Ports	HDMI IN*2, USB2.0*1, USB3.0*1, Touch USB*1, Optical Out*1 VGA In*1, PC Audio In*1, Earphone Out*1, AV In*1, AV Out*1,RS232*1, YPBPR*1, RJ45 In*1, SPDIF*1
	Front Ports	HDMI IN'1, Touch Out'1, USB 3.0'3,Type-c*1
Size	Panel Size(mm)	1484*89*890
	Package Size(mm)	1600*205*1001.5
Weight	Net Weight(KG)	37.2
	Gross Weight(KG)	46
Speaker	Audio Out Power 15W*2 8Ω	
Environment	Working Temperature - 0℃~40℃, Operational humidity≤80% RH, Storage temperature:-10℃~60℃, Altitude Below 5000 meters.	
Accessories	Remote Control*1, Power Cord*1(3m), HDMI cable(3m), Touch Cable*1 (2m), Passive pen*1, Wall mount*1	
Warranty	3 years return workshop	
Special Features	Built with Google Play, Enable Annotation in all Channels, Screenshot, Gesture Eraser, Smart Writing,Dual Pens with two colors writing.	
Components	Power Cable, HDMI Cable , Touch Cable, Controller, Wall Hanger, Passive Pen.	
OPS (Optional)	CPU：I3-I7， RAM：8GB-32GB， SSD：128GB-1T, OS: Windows 10/ Windows 11 Home/Pro, WIFI: Dual Band 2.4G/5G, Bluetooth 4.2, LAN 1000MB.	
Optional Components	Movable Stand, Sound Bar, Pen with two tips, OPS , Pointer.	

*Specifications are subject to change without notice. *All dimensions±1cm.

Mitechnic Co.,ltd

☎ Tel: 00852-53081590
Web: https://www.mitechnic.com
Whatsapp: 008613143987367
✉ Email: sales@mitechnic.com
Add: FLAT/RM 1303 13/F CHEONG TAI BUILDING, NO.287-289
RECLAMTATION STREET KOWLOON, HONG KONG